

LOCATION MAP

SOILS:

- 247 B - LYME STONY LOAM - 10% - 5% SLOPE
- 142 C - MONADNOCK FINE SANDY LOAM 8% - 15% SLOPES
- 143 C - MONADNOCK STONY FINE SANDY LOAM 8% - 15% SLOPES
- 143 D - MONADNOCK STONY FINE SANDY LOAM 15% - 35% SLOPES

SUBDIVISION CERTIFICATION
THE SUBDIVISION REGULATIONS OF THE TOWN OF MASON ARE A PART OF THIS PLAT, AND APPROVAL OF THIS PLAT IS CONTINGENT ON COMPLETION OF ALL THE REQUIREMENTS OF SAID SUBDIVISION REGULATIONS, EXCEPTING ONLY ANY VARIANCES OR MODIFICATIONS MADE IN WRITING BY THE BOARD AND ATTACHED HERETO.

Ronald J. Natoli 3/12/88
RONALD J. NATOLI, R.L.S. DATE

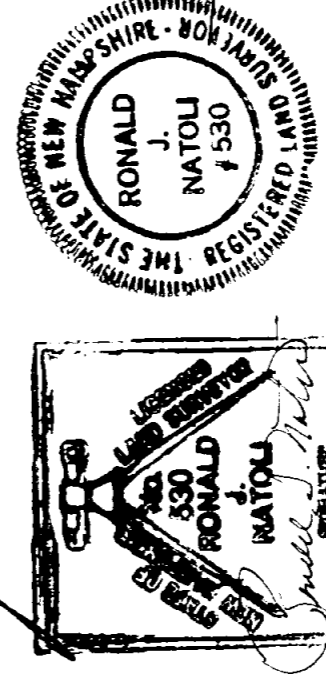

MAR 4 1988

NOW / FORMERLY
EUGENE & SANDRA
O'BRIEN

NOW / FORMERLY
ALWIN HODSON
MAP F LOT 16-1

NOW / FORMERLY
ROBERT & PAULINE
BERGERON

APPROVED: BY THE MASON PLANNING BOARD ON: 3/12/88
CERTIFIED BY: *Ronald J. Natoli* SECRETARY
AND

SOIL PROFILE EXAMINATION & PERCOLATION TESTS

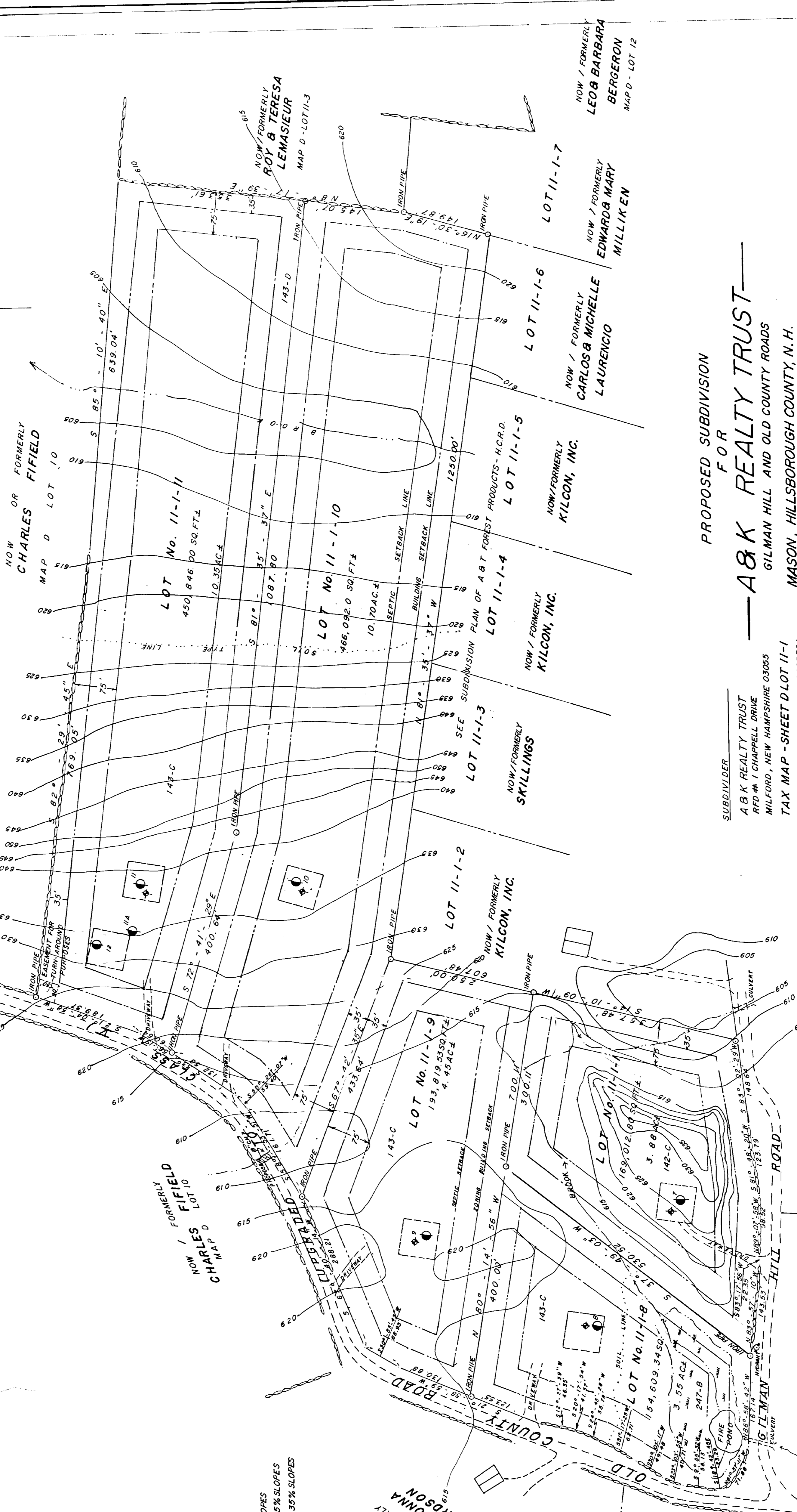
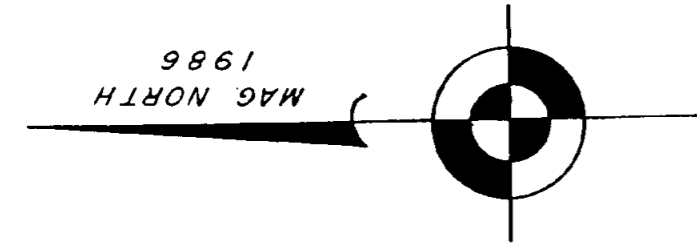
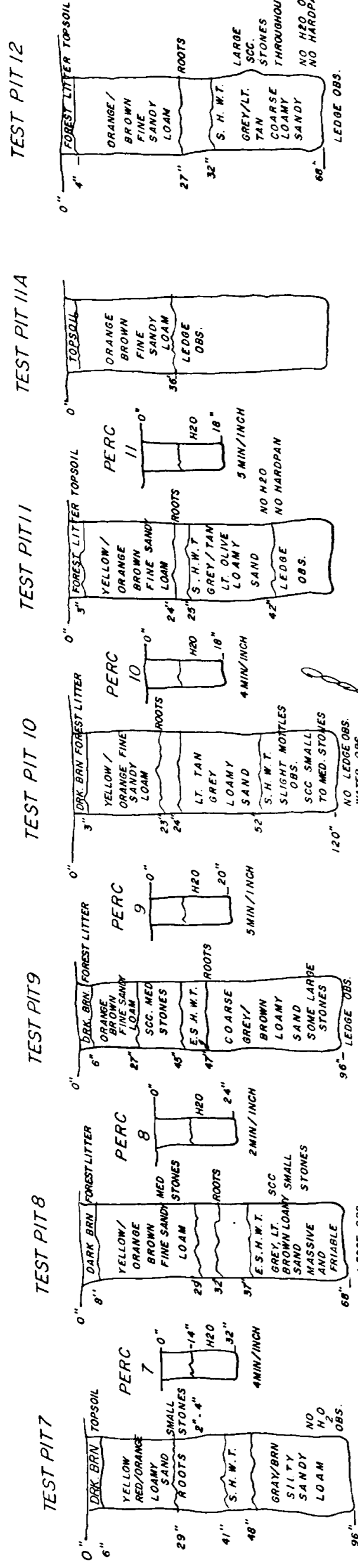

PROPOSED SUBDIVISION
FOR
A&K REALTY TRUST
GILMAN HILL AND OLD COUNTY ROADS
MASON, HILLSBOROUGH COUNTY, N.H.
SCALE 1"=100'
JANUARY 1988
REVISED 4 MAR 1988

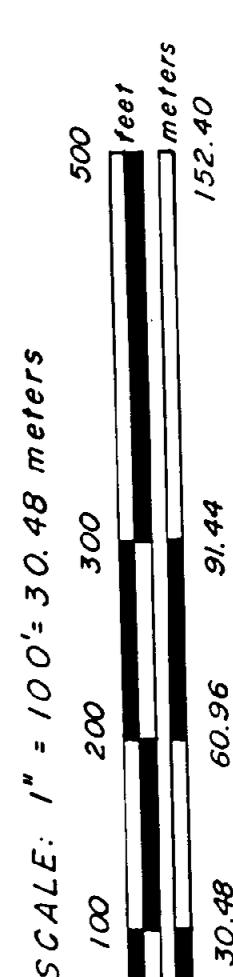

FORESTER - SURVEYOR
RON NATOLI, R.L.S.
P. O. BOX 1124
DURHAM, NEW HAMPSHIRE 03824 PL-#21936
Dec. 91

2/19/86 *Darius*